

A2/22733/92
 SCRUTINY PL
 3/11/92

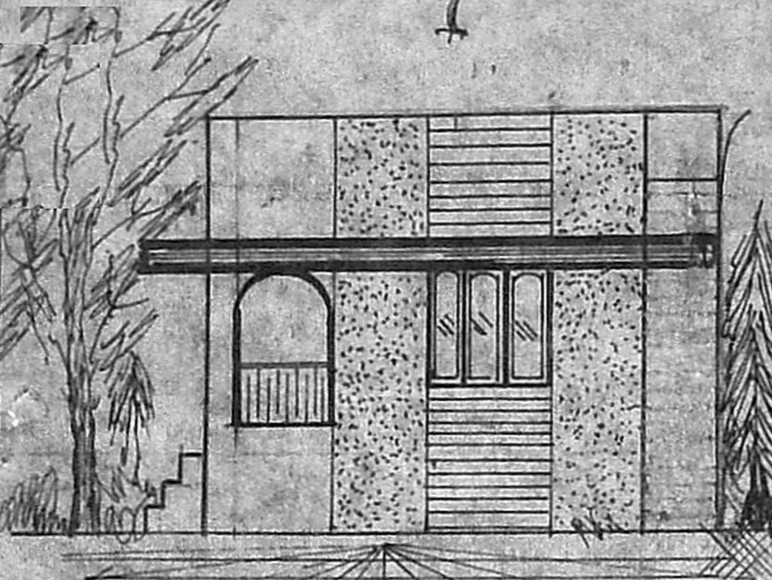

Elevation

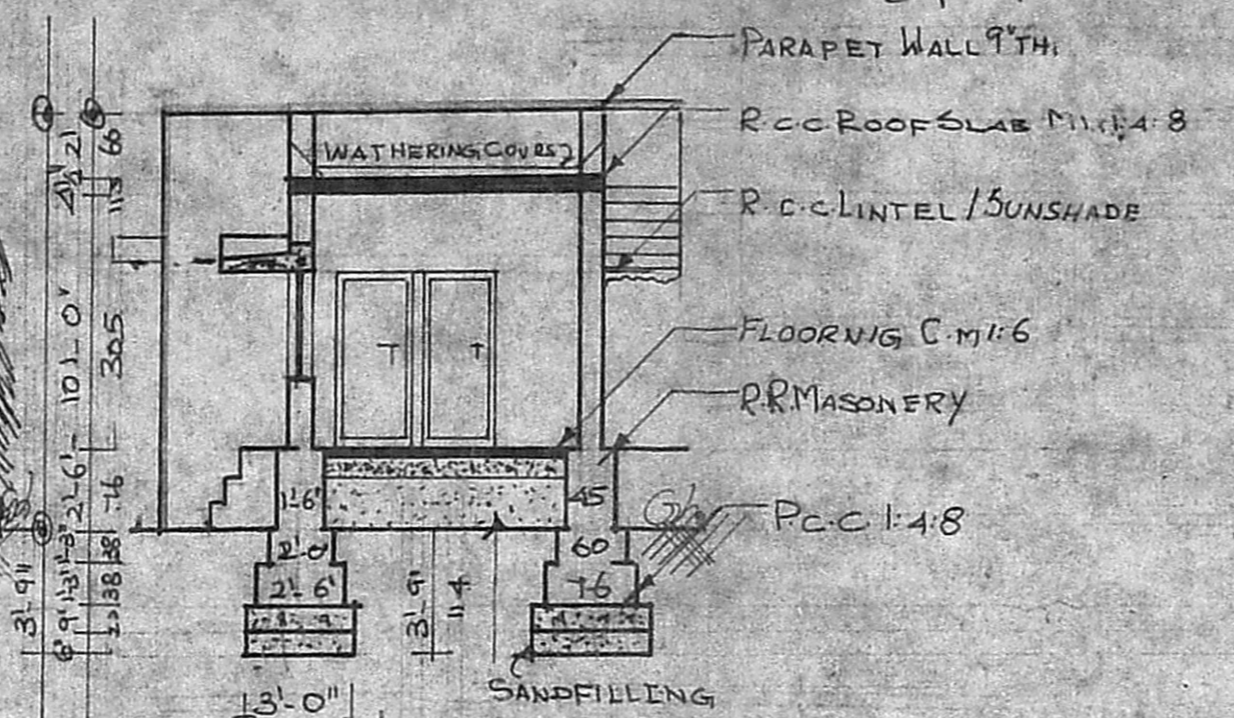

Section on SS

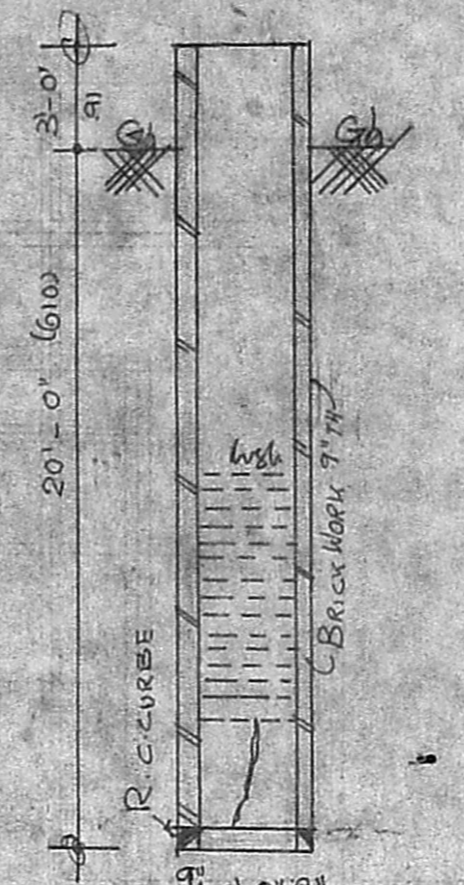

Pro sec of well

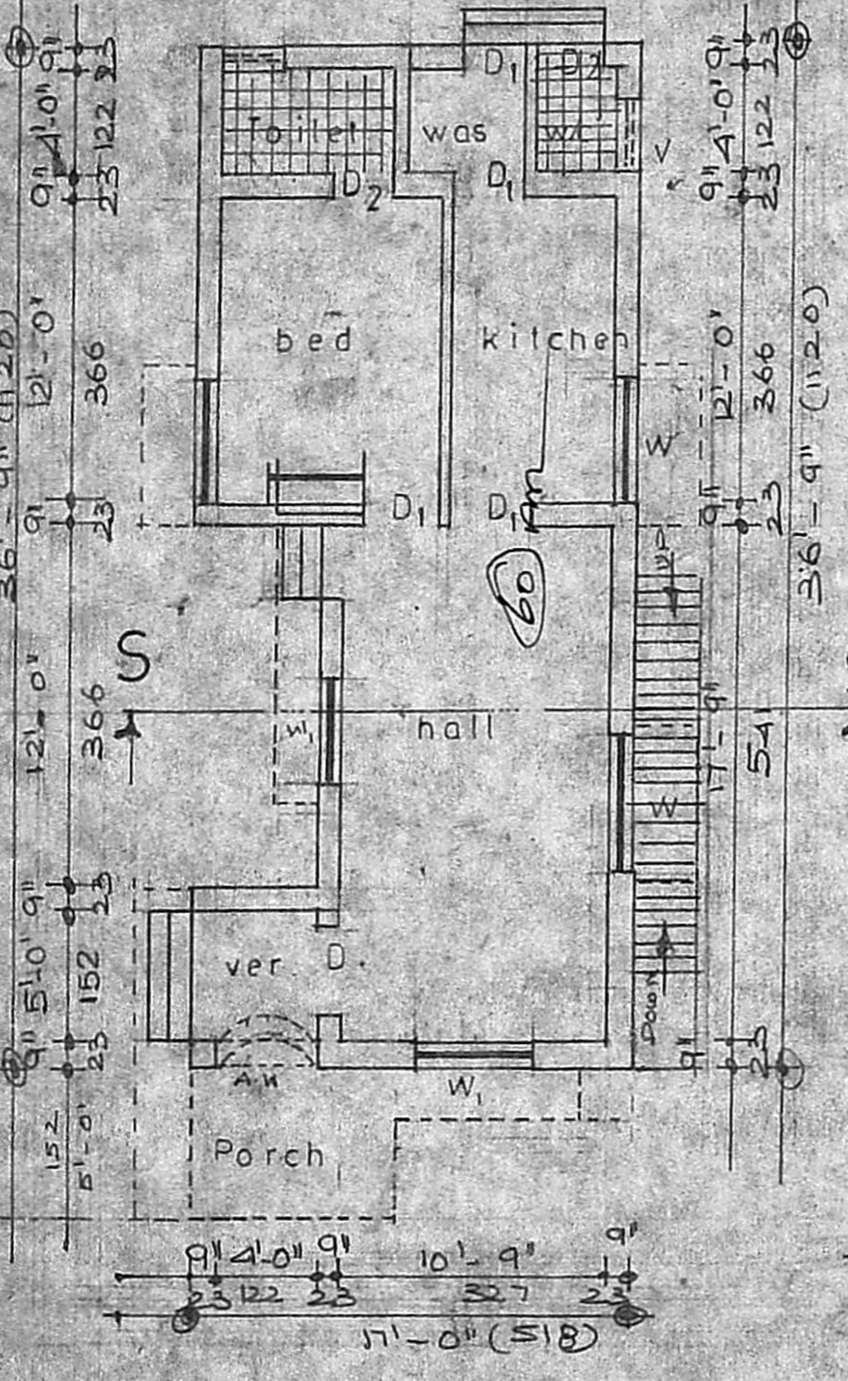
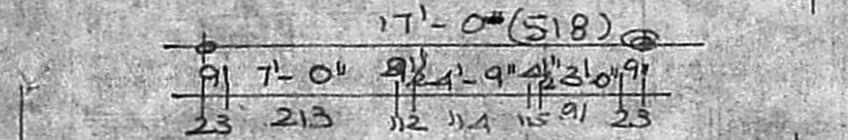

Pro Groundfloor

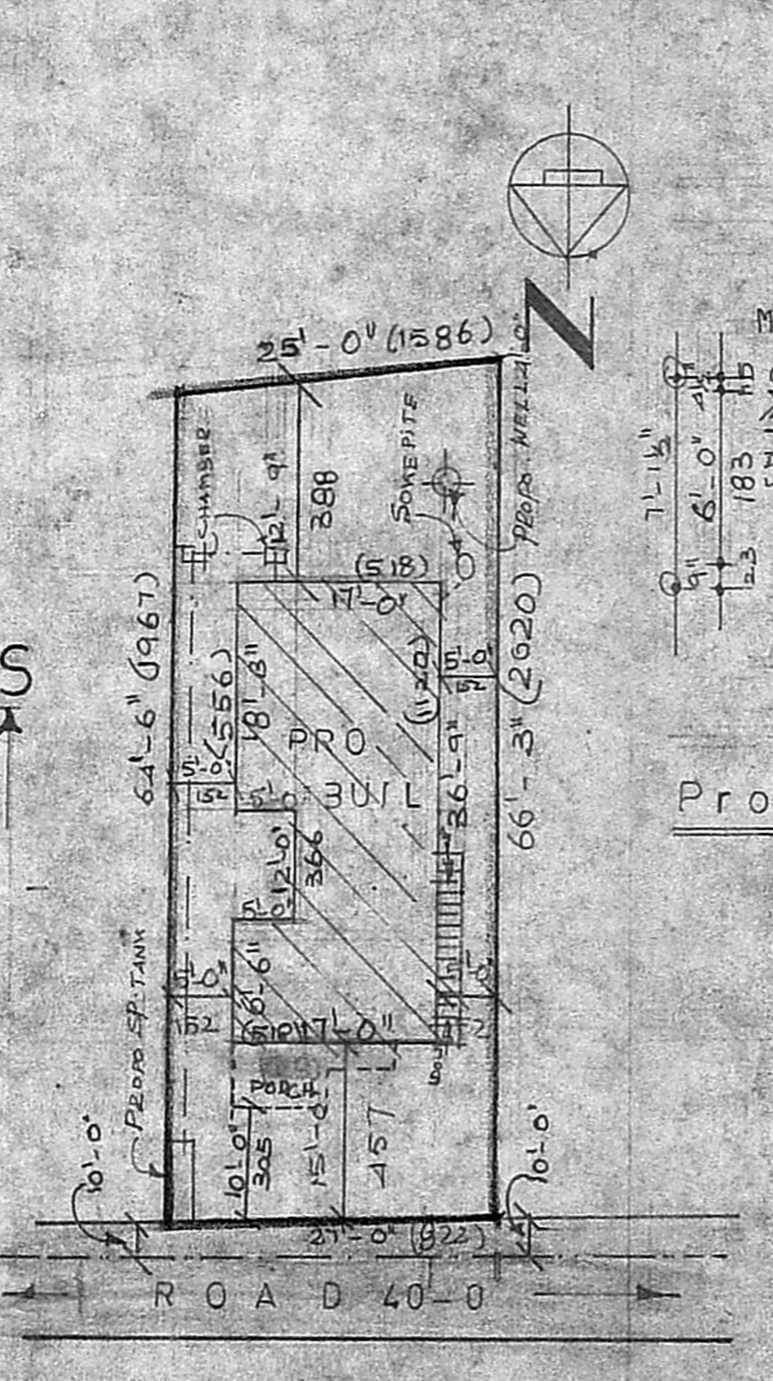

Site plan

Scale 1" = 16'-0"

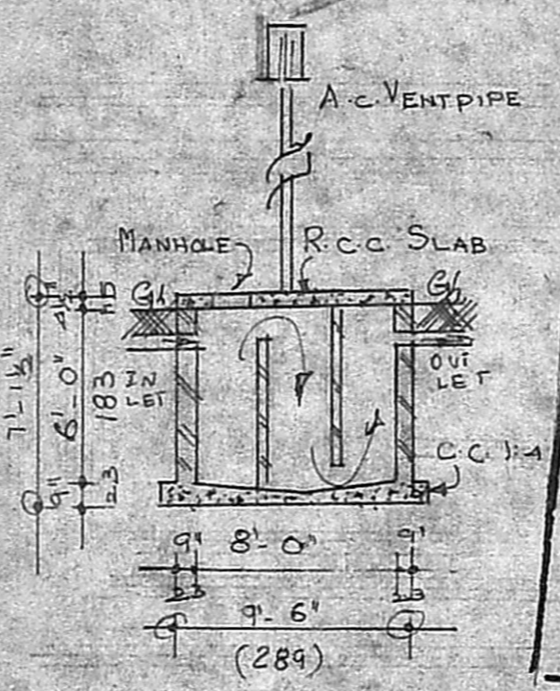

Pro Sec. of sptank

Planning Permit No. A/23372/175/S3
APPROVED
 SUBJECT TO THE CONDITIONS IN THIS OFFICE LETTER.
 No. A/22733/92 Date 10/2/93
 FOR MEMBER SECRETARY
 MADRAS METROPOLITAN
 DEVELOPMENT AUTHORITY
 MADRAS - 600 008.

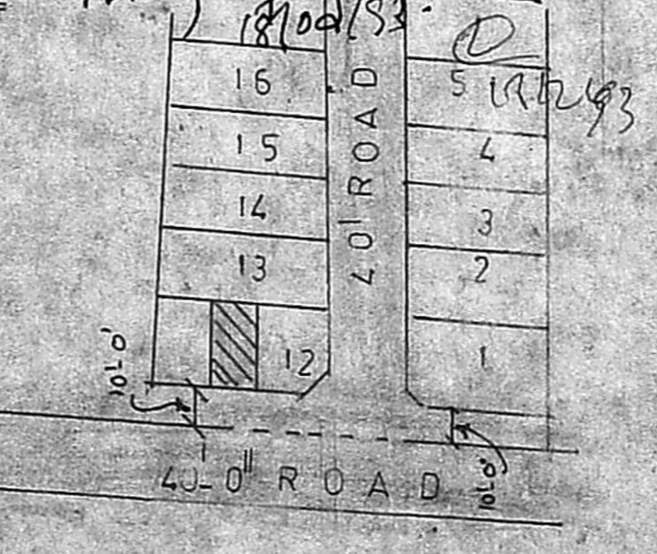

Key plan

not to scale

Plan Showing The Proposed
 Construction Of Residential
 Building In Plot No. 12 A
 S.NO. 11/2 A, 3C, D.T.P. Layout
 NO. 8481/69 At Palavakkam
 Village, Saidapet Taluk, Chengai
 M.G.R. Dist.

Scale	1:100	1" = 16'-0"	DRGNO
JOINER			
D	DOOR	3 - 3' X 7'-0"	99 X 213
D1	DO	3' - 0" X 7' - 0"	91 X 213
D2	DO	6' X 6' - 6"	76 X 198
W	WINDOW	2 - 6' X 4' - 6"	137 X 137
W	WINDOW	4 - 0' X 4' - 6"	122 X 137
V		2 - 6' X 3' - 0"	76 X 91

PLOT AREA	1701 SQF	158.0 M ²
PLINTH AREA	567.75 SQF	52.76 M ²

COLOUR INDEX	STAIRSCASE
PROPOSED	TREAD 0' - 10"
ROAD	RISE 0' - 7"
BOUNDARY	WIDTH 3' - 0"

PREPARED BY PH 404757

GOWRI ENTERPRISES
 SURVEYORS & DESIGNERS
 Building Plans, Estimates, Ammonia Printing
 29/7, CHITLAPAKKAM MAIN ROAD
 CHITLAPAKKAM, MADRAS - 600 064.

C. Manoharan
 LICENSED SURVEYOR
 (ALANLUR MUNICIPALITY)
 Head Office/Resi. Phone:

Gowri Enterprises
 5/132 MANIMEGALAI STREET
 VANDALUR, (OTTERI EXTENSION)
 MADRAS - 600 048.

LICENSED SURVEYOR

OWNER